

PRECEDENT

AHMADU BELLO UNIVERSITY THEATRE, Zaria, Nigeria

CLIENT: Ahmadu Bello University
ARCHITECT/S: Steven Ehrlich
LOCATION: Zaria, Nigeria
YEAR: 1976
SIZE: 257.3m²
TYPOLOGY: Institutional

OBSERVATIONS:

- Integrating indigenous forms and materials with an innovative site plan.
- Flexible art facility used for performances and drama workshops and allows for a variety of configurations. (theatre-in-the-round)
- Huts provide flexibility and serve as audience seating, secondary performance spaces and individual studio workshops.
- Traditional bas-relief ornamentation.

<https://www.eyrc.com/work/ahmadu-bello-university-theatre>
<https://www.theabusites.com/abu-drama-village-zaria/>

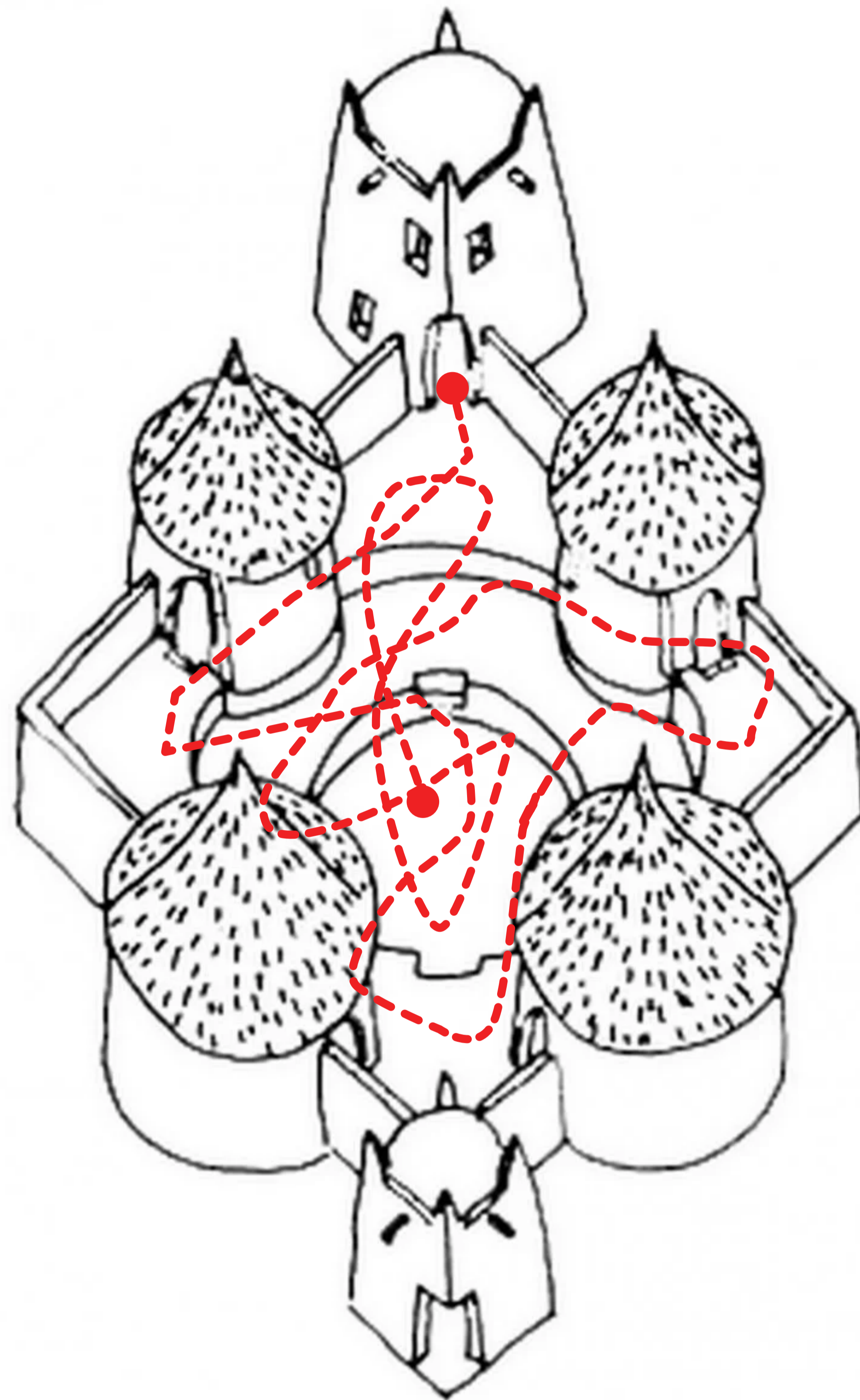

AHMADU BELLO UNIVERSITY THEATRE

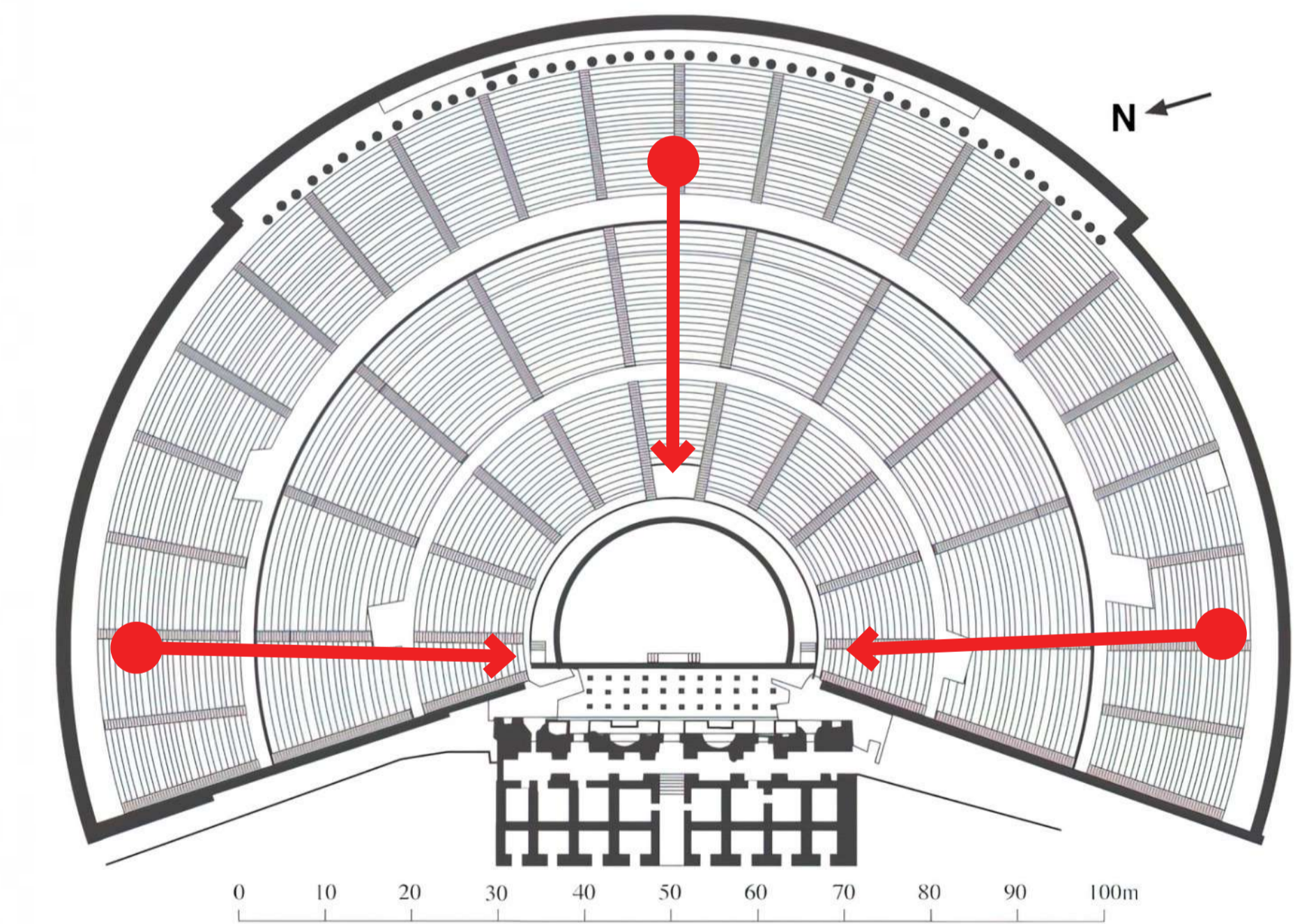

The Hellenistic - Roman Theatre at Ephesus
Ephesus (modern Selçuk, Turkey). Cavea width: 142 m, orchestra width: 25.8 m, capacity: 21,500; ca. 200 BC. Remodelled in 125-100 BC, twice in 1st cent. AD, again in 140 AD, again twice in early 3rd cent. AD, again in 4th cent. AD.

Great Theatre, Ephesus, Turkey



ANALYSIS: SITE SELECTION

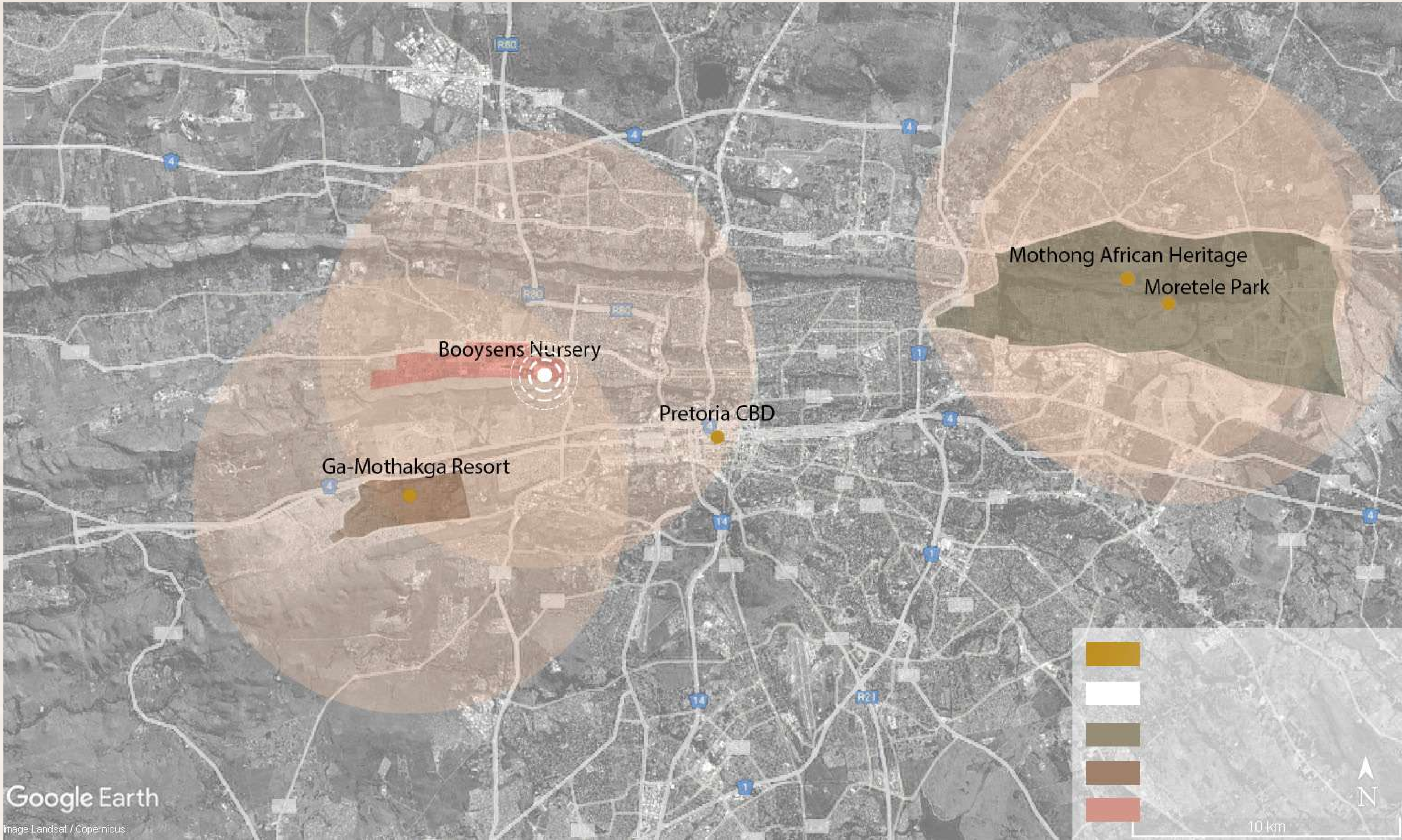

Site Name	Location	Accessibility (Users)	Accessibility (Researcher)	Site Visit	Urban-Setting	Link to DIT	User profile: Marginalised	Connects to a Natural Feature (River, Ridge)
Mbuso Khoza Institute	Eshowe, Umhlathuze, KZN							
Moretele Park	Mamelodi, Tshwane, GP							
Mothong African Heritage	Mamelodi, Tshwane, GP							
City of Tshwane Booyens Nursery	Malusi, Tshwane, GP							
Ga-Mothakga Resort	Atteridgeville, Tshwane, GP							

Site: Booysen Nursery



Africa



South Africa



Gauteng

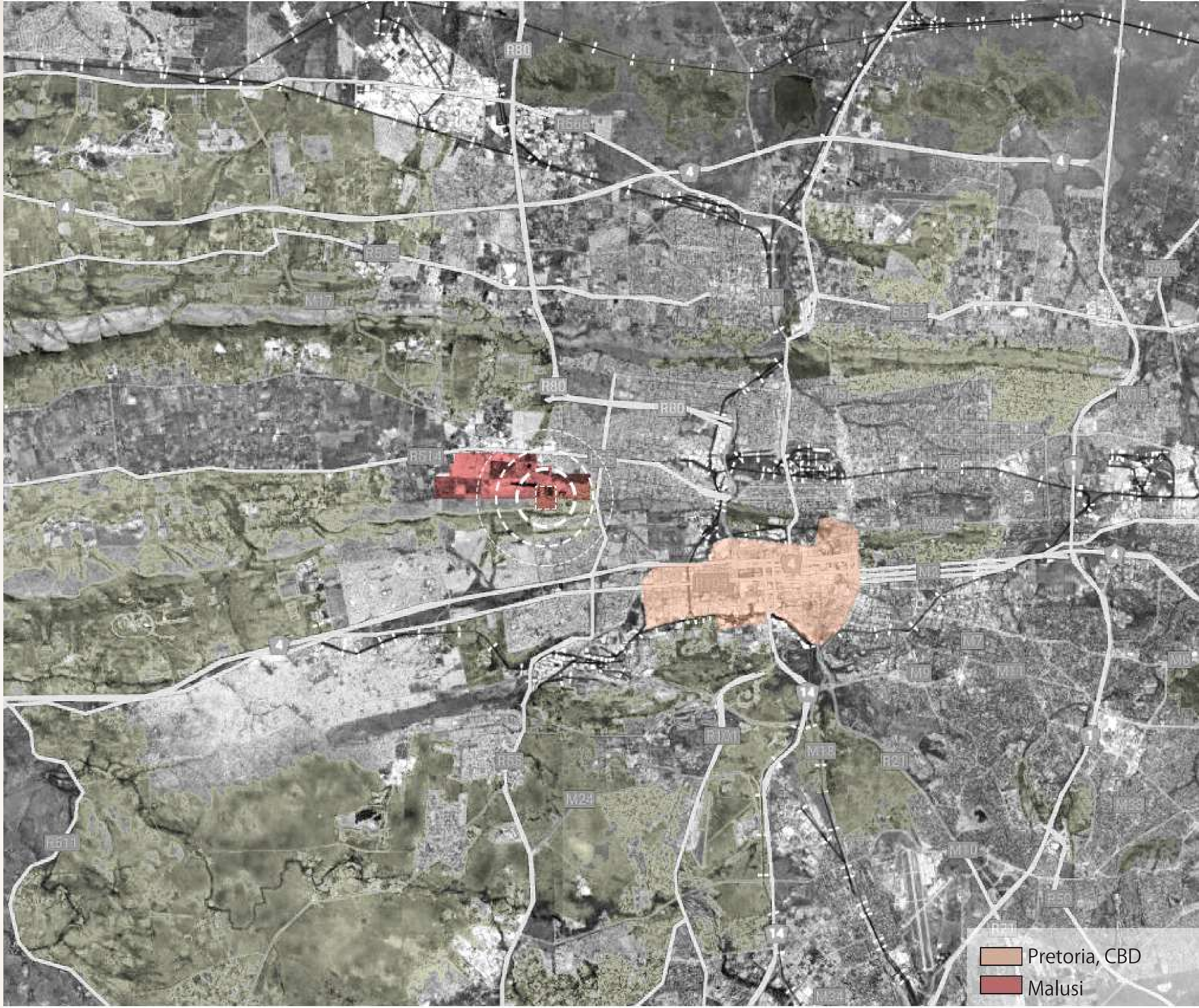

REGIONAL LOCATION: The site is located in Region 3 of the City of Tshwane, ± 10km from Pretoria CBD, towards the North East of the CBD. It is located within the Booysen Informal settlement which is also referred to as Malusi.

ANALYSIS : MESO ANALYSIS

HISTORICAL TIMELINE OF MALUSI

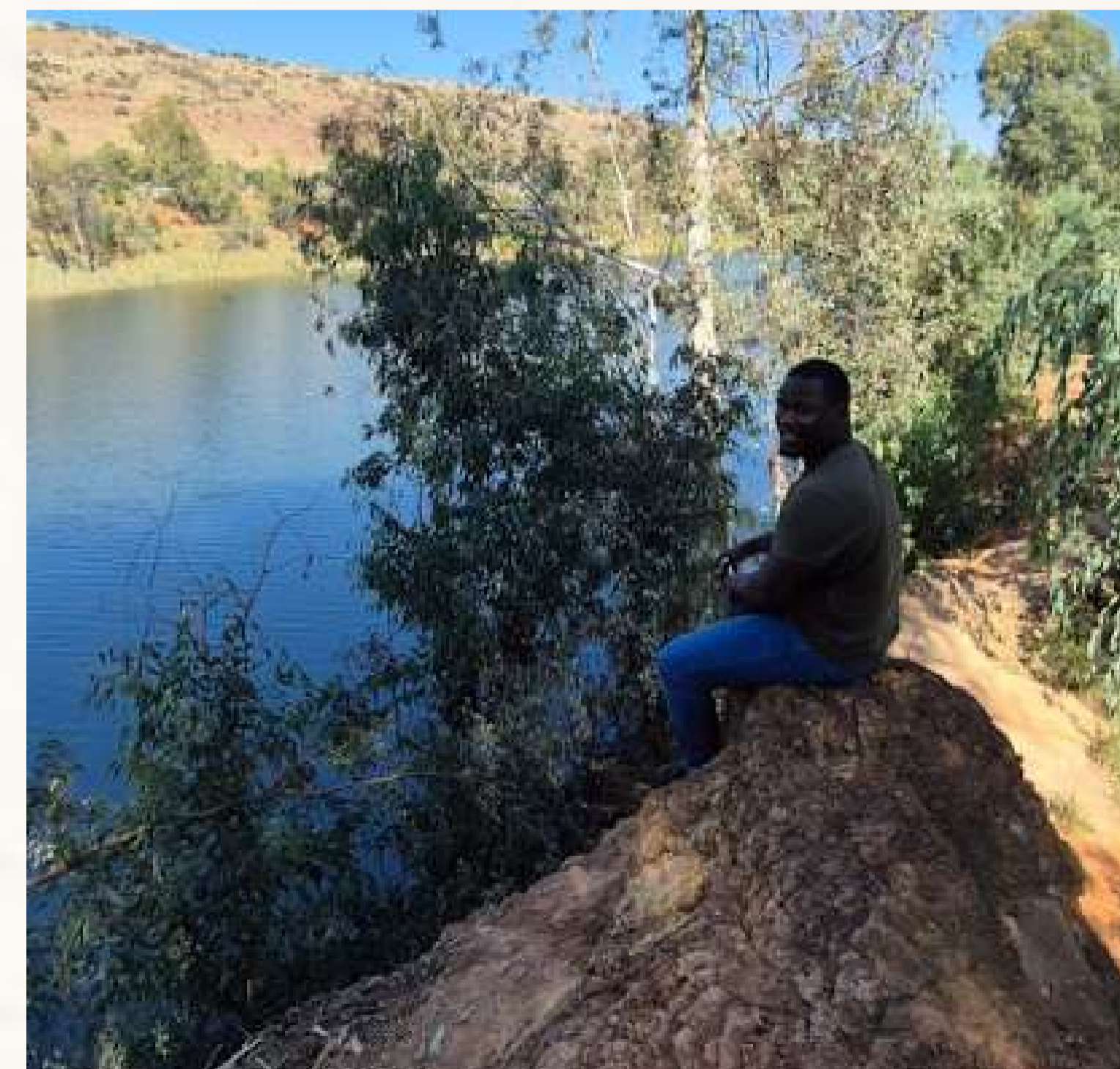
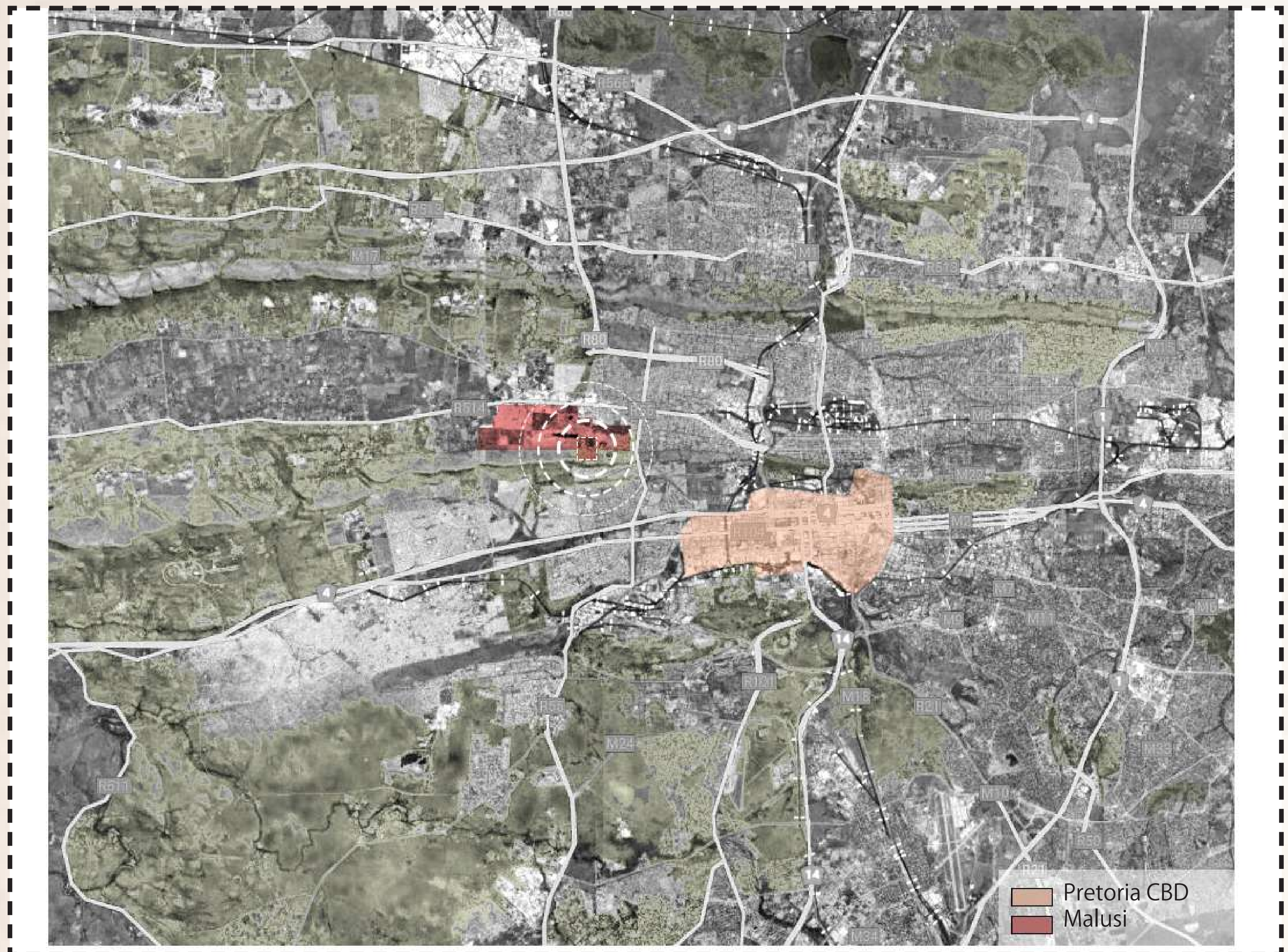

SITE HYDROLOGY

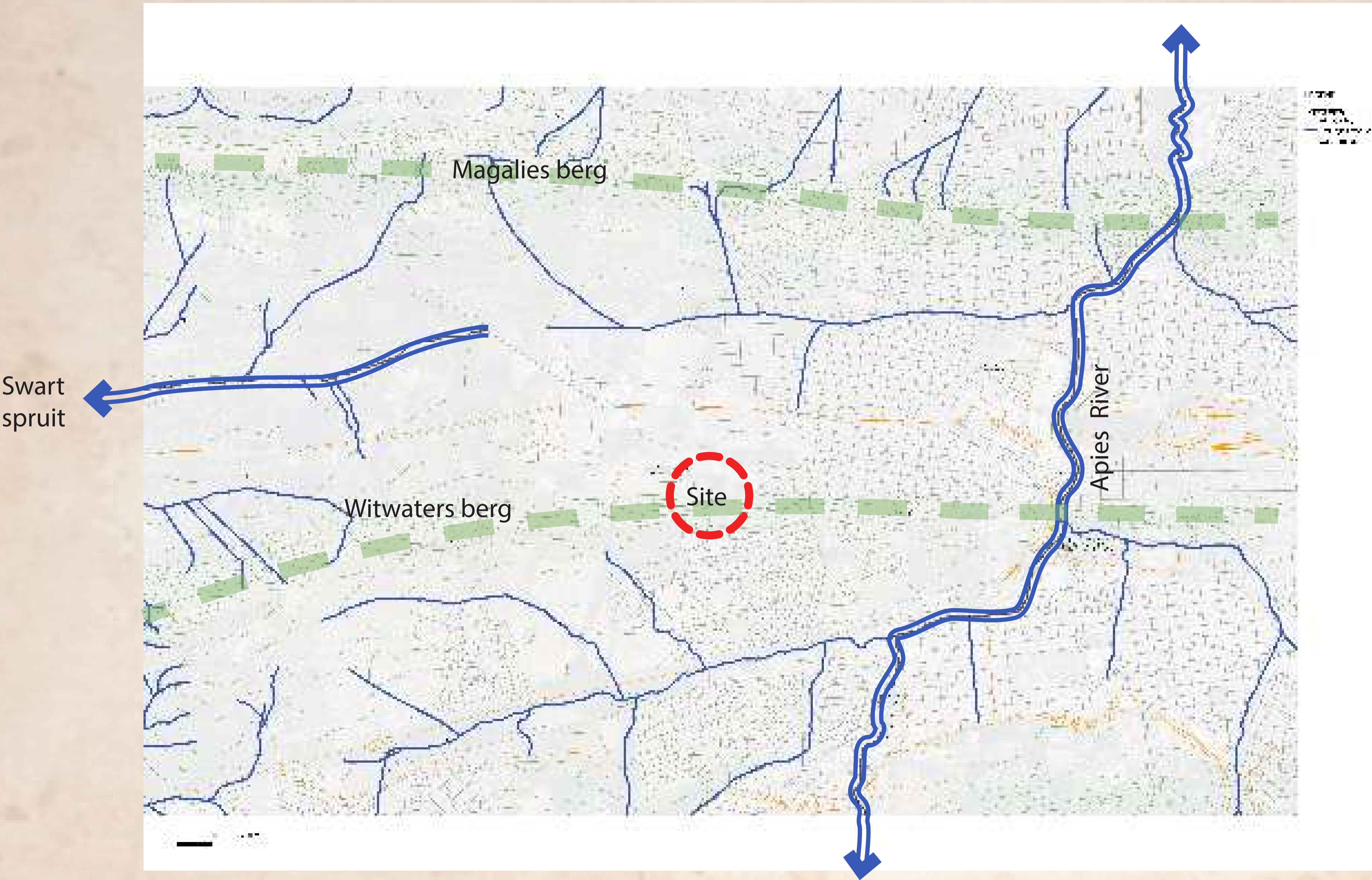

Malusi Needs : Economic Activity



Department of Architecture, University of Pretoria and Co-creating Wellness Studio, 2024

Booyesen Nursery

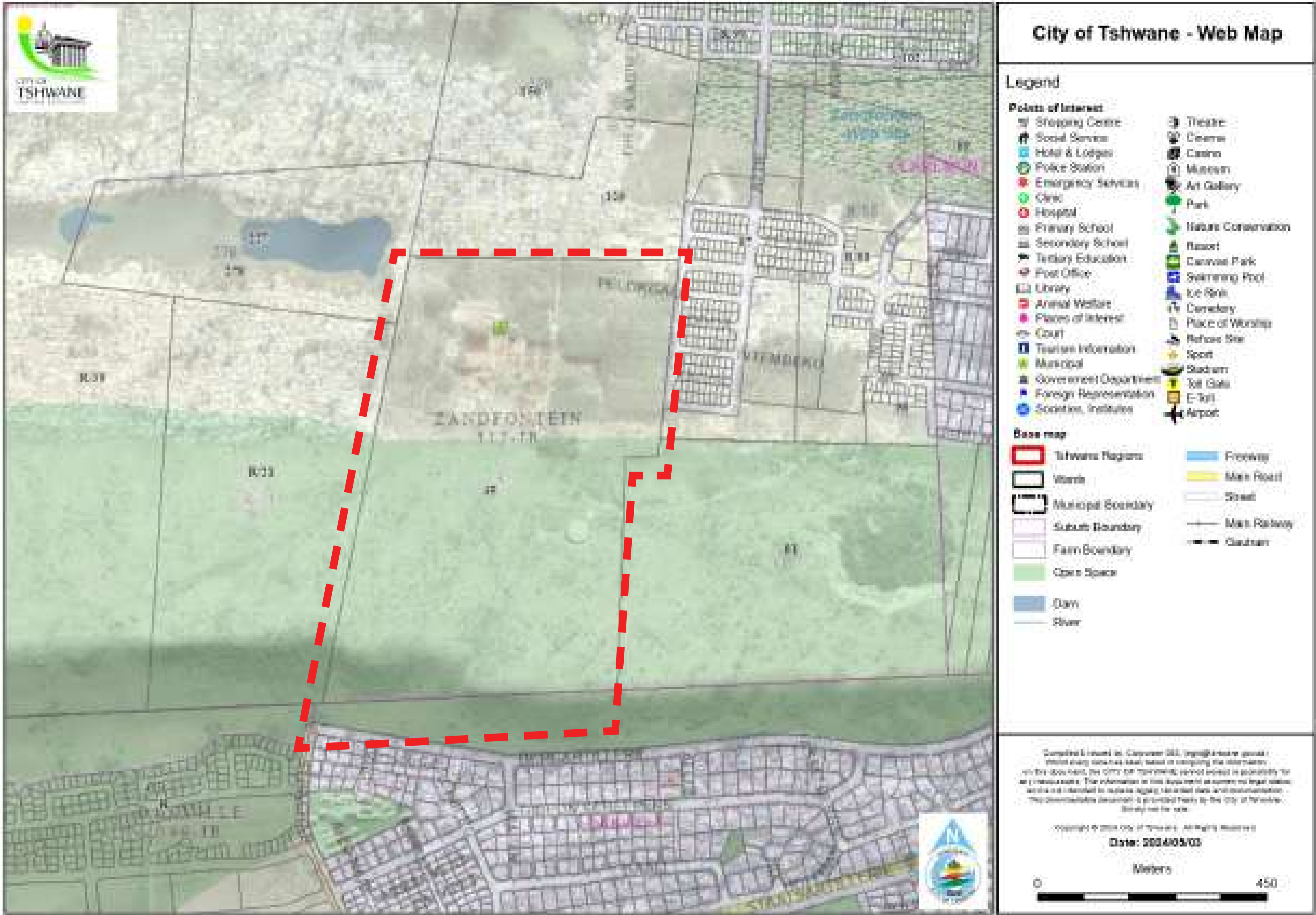

According to the Tshwane Zoning Scheme, 2008 (Revised 2014), the site may be used for the purposes of: Agriculture farm Public Open Space, sports and recreation and sports ground, this is good for the project proposal because it means the site does not have to be rezoned for the proposed urban park.

ANALYSIS: PRECINCT

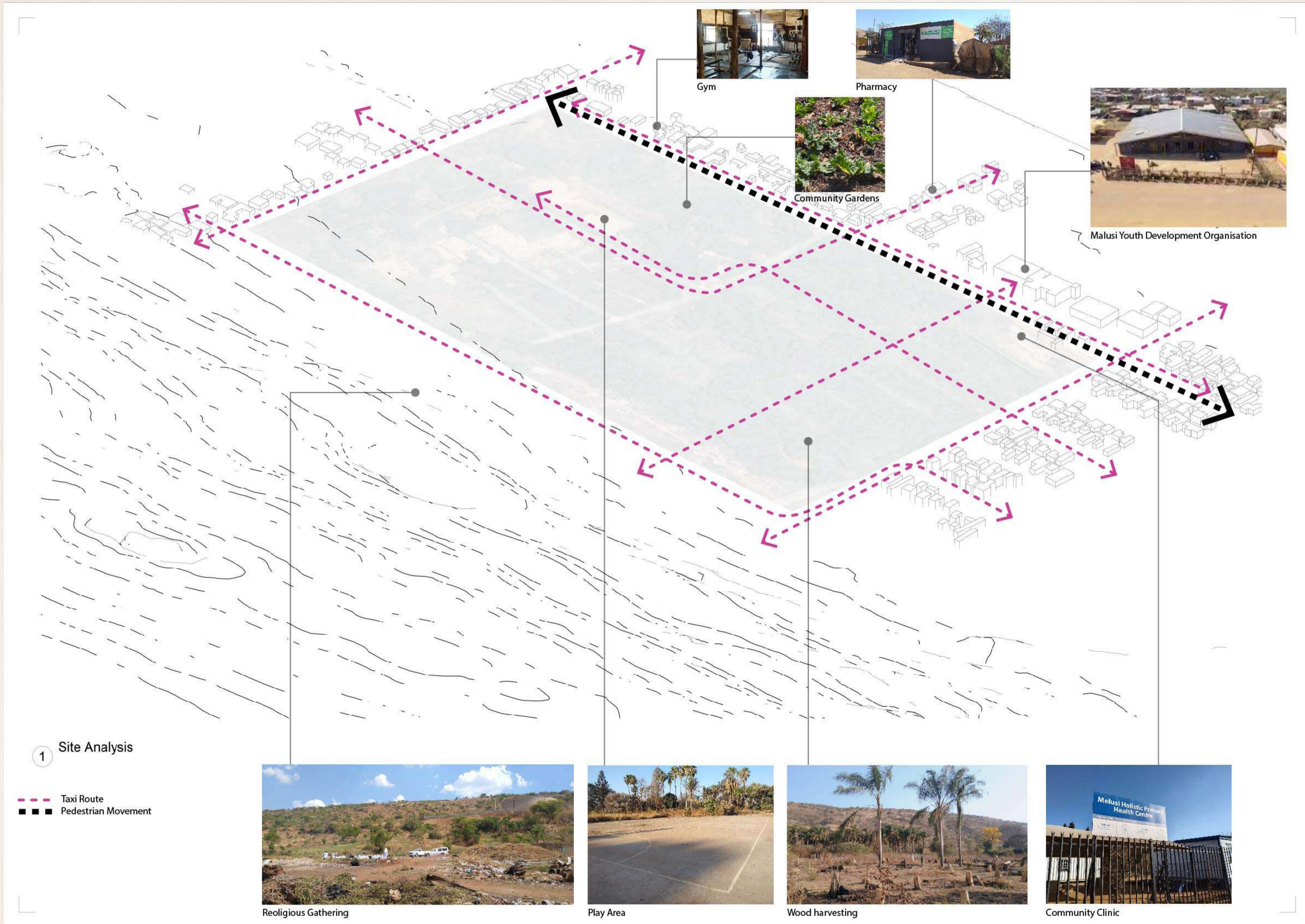

Malusi Needs : General/MYDO

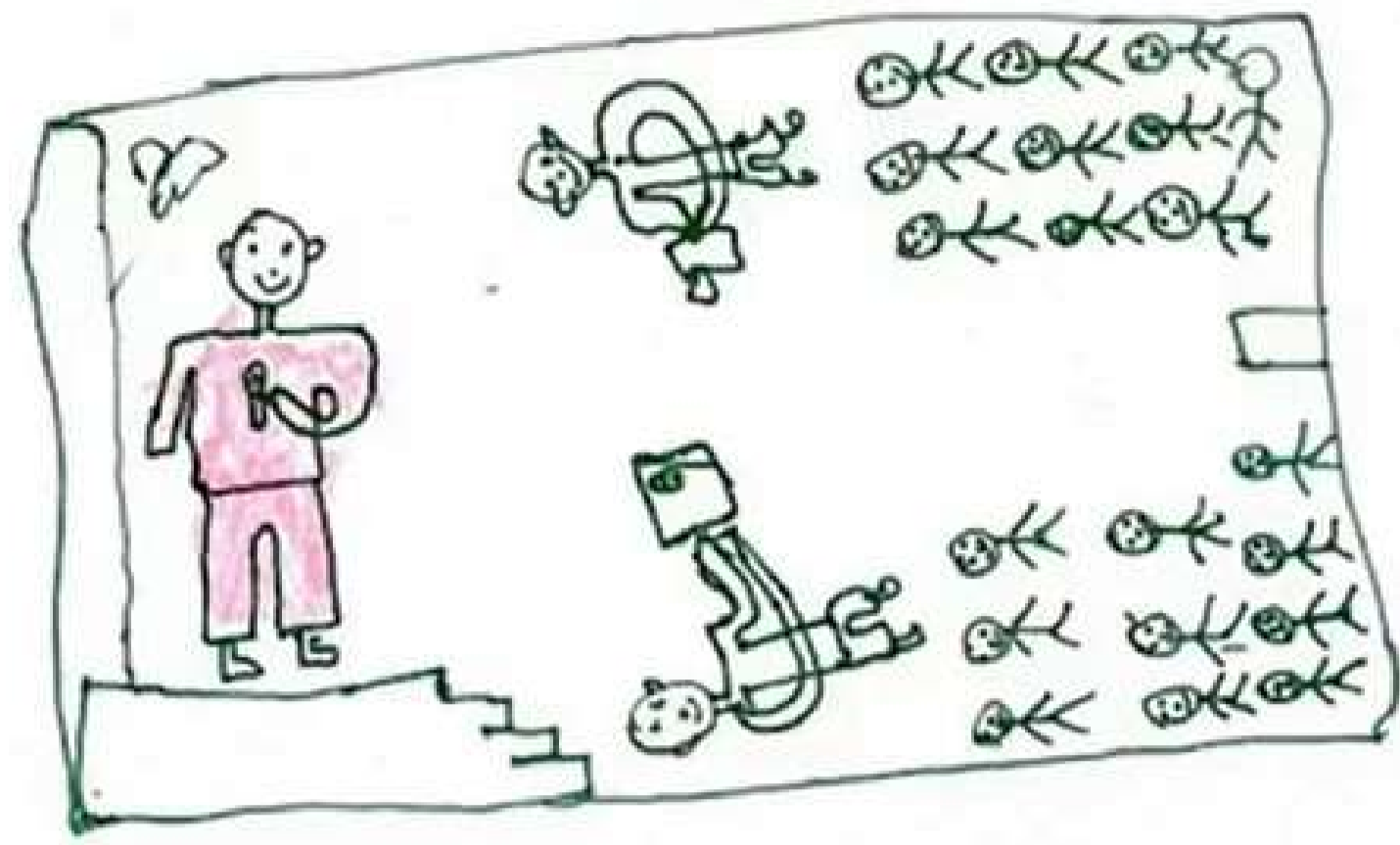

Soccer

Singing
- more singing groups at MYDO

Need more practice space
10-15 people to MYDO
permanent space close

Would like drawing/art teaching programs

ART



POETRY
Drama

Theatre

MYDO
ENTERTAINMENT advertising

sbuog
buippom
+
obuosl

Dance

ADVERTISING
- videos + social media
- Pamphlets/flyers
FUNDRAIS
@ MYDO

showcases/events on holidays
bring gazebos for shade

in car park @ MYDO
use to have it at Sunrise Daycare, moved to MYDO for more space

Equipment

Practice in Yards over weekend

* More space

Paving to take away dust (but can dance on anything)

SPONSORS (Coca-cola)
FOOD

GH+ @ MYDO weekend

OPEN FOR ALL
FREE PARTICIPATION

OPPORTUNITY
(ie's)*

RESULTS