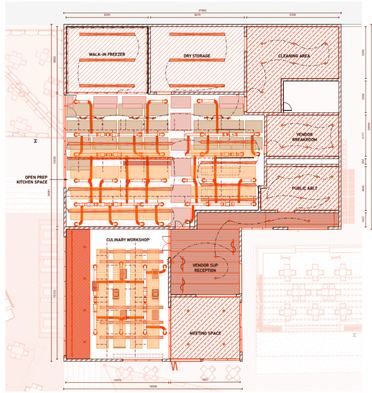

CEILING & LIGHTING PLAN
SCALE 1:100

CEILING & LIGHTING LEGEND

- UPPER LEVEL: POLYESTER FABRIC ACOUSTIC PANEL @2400 APTL
- LOWER LEVEL: PERFORATED LUNAWOOD ACOUSTIC PANEL @2000 APTL
- LOWER LEVEL: PERFORATED LUNAWOOD ACOUSTIC PANEL @2000 APTL
- HOOD EXTRACTION FAN
- CEILING-HUNG PLANT GRID
- CEILING-HUNG FIRE SPRINKER SYSTEM
- EXPOSED CEILING SERVICES
- CUSTOM PLASTER SP PANELFAIL/SE CEILING AT VARIES HEIGHTS RAISING FROM: 4000MM TO 3000MM APTL
- FLOW PLASTER CEILING @3000MM APTL
- FLOW PLASTER CEILING @4000 APTL
- 4MM DIAGONAL NORDIC PINE LUNAWOOD CEILING CLADDING @3000MM APTL
- BRIGHTSTAR OLED 600 LED SURFACE-MOUNTED PANEL, LIGHT
- BRIGHTSTAR PRISMATE SATIN BLACK AND SATIN METAL PRISMATT LIGHT
- BLACK DIE-CAST ALUMINUM DUSE TRACK LIGHT
- BRIGHT STAR BLACK DOWNLIGHT FITTING DL866
- SPAZIO BLACK ALUMINUM STRIP LIGHT SZ09 A
- LIGHT SWITCH
- LIGHT DIMMER SWITCH

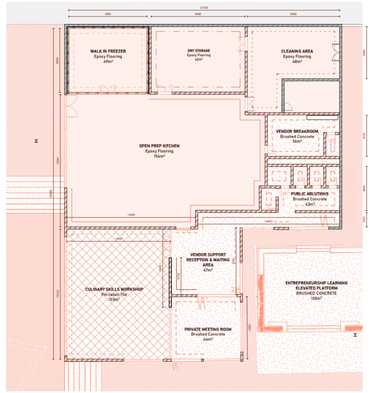

WALL & FLOOR FINISHES PLAN
SCALE 1:100

WALL & FLOOR FINISHES LEGEND

- **60MM INTERLOCK PAVER**
- **FLAKE-IT EPOXY FLOORING SYSTEM** (OPEN PREP KITCHEN, WALK-IN FREEZER, DRY STORAGE, CLEANING AREA): PROVIDES A SEAMLESS, DURABLE, AND EASY-TO-CLEAN SURFACE IDEAL FOR HIGH-TRAFFIC, FOOD PREPARATION, AND STORAGE AREAS.
- **600MM PORCELAIN TILE** (CULINARY WORKSHOP): DELIVERS A STRONG, STAIN-RESISTANT, AND EASY-TO-CLEAN FLOOR SURFACE IDEAL FOR WORKSHOP ENVIRONMENTS.
- **BRUSHED CONCRETE** (VENDOR BREAKROOM, VENDOR SUPPORT RECEPTION, PUBLIC ABLUTIONS, PRIVATE MEETING ROOM): OFFERS A DURABLE, INDUSTRIAL AESTHETIC WITH MINIMAL MAINTENANCE, IDEAL FOR HIGH-USE AREAS.
- **WARM BEIGE LIMEWASH PAINTED WALL** (VENDOR BREAKROOM, VENDOR SUPPORT RECEPTION & WAITING AREA, PRIVATE MEETING ROOM): PROVIDES A BREATHABLE, TEXTURED FINISH THAT ENHANCES INDOOR AIR QUALITY AND CREATES A UNIQUE AESTHETIC.
- **INSULATED METAL PANELS** (WALK-IN FREEZER WALL): ENSURES SUPERIOR THERMAL INSULATION AND MOISTURE RESISTANCE, MAINTAINING OPTIMAL CONDITIONS FOR FROZEN STORAGE.
- **PORCELAIN MOSAIC TILES** (OPEN PREP KITCHEN, WALK-IN FREEZER, DRY STORAGE, CLEANING AREA): PROVIDES A SEAMLESS, DURABLE, AND EASY-TO-CLEAN SURFACE IDEAL FOR HIGH-TRAFFIC, FOOD PREPARATION, AND STORAGE AREAS.
- **PLASTERED WALLS** (DRY STORAGE): DELIVERS A SMOOTH, CLEAN, AND COST-EFFECTIVE SURFACE IDEAL FOR STORAGE AREAS.
- **MOISTURE-RESISTANT TILES/CAOTIO WALL** (CLEANING AREA): RESISTS MOISTURE, MOLD, AND MILDEW, MAKING IT PERFECT FOR WET AND HIGH-MOISTURE CLEANING SPACES.
- **LUNAWOOD WALL CLADDING** (VENDOR SUPPORT RECEPTION): INTRODUCES VISUAL INTEREST AND DEFINES AREAS, USING DURABLE AND STYLISH MATERIAL TO ENHANCE SPACE AESTHETICS.
- **CREAM PAINTED WALL** (Culinary Workshop): Offers an easy-to-maintain, clean surface suitable for dynamic workshop spaces.

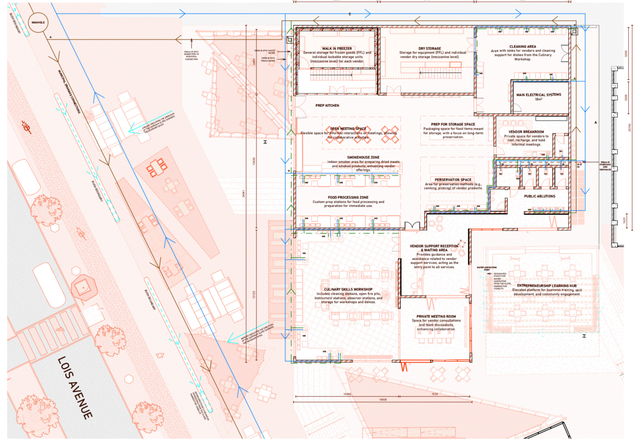

DRAINAGE & WATER PLAN
SCALE 1:100

DRAINAGE & WATER LEGEND

- EXISTING INTERNAL SEWER LINE
- NEW CLEANING EYE WITH 100 DIAMETER PIPE
- NEW INSPECTION EYE WITH 100 DIAMETER PIPE
- MUNICIPAL SEWER
- NEW WASTE WATER PIPE
- NEW VENT PIPE
- MUNICIPAL WATERLINE & INTERNAL EATER RETICULATION NETWORK
- RAINWATER HARVESTING POINTS
- DIRECTION OF SIDEWALK SLOPE
- GUTTER
- 50 DIAMETER FRESH WATER PIPES
- 50 DIAMETER WASTE WATER PIPES
- 100 DIAMETER SEWRAGE PIPES

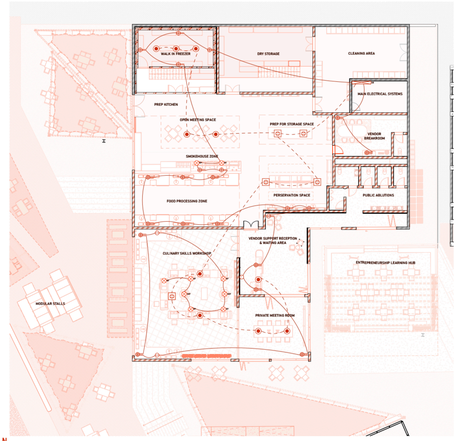

ELETRICAL PLAN
SCALE 1:100

ELECTRICAL LEGEND

- EXTRACTOR FAN
- SMOKE EXTRACTOR FAN
- SWITCH BOARD
- SINGLE RECEPTACLE OUTLET
- DUPLEX RECEPTACLE OUTLET
- DOUBLE DUPLEX RECEPTACLE OUTLET (QUAD)
- TRIPLEX RECEPTACLE OUTLET
- FLOOR OUTLET
- FLOOR DUPLEX RECEPTACLE OUTLET
- WIRING CONCEALED IN WALL OR CEILING
- WIRING CONCEALED IN FLOOR
- ELECTRICAL SIGNAGE